

T U R G E O N

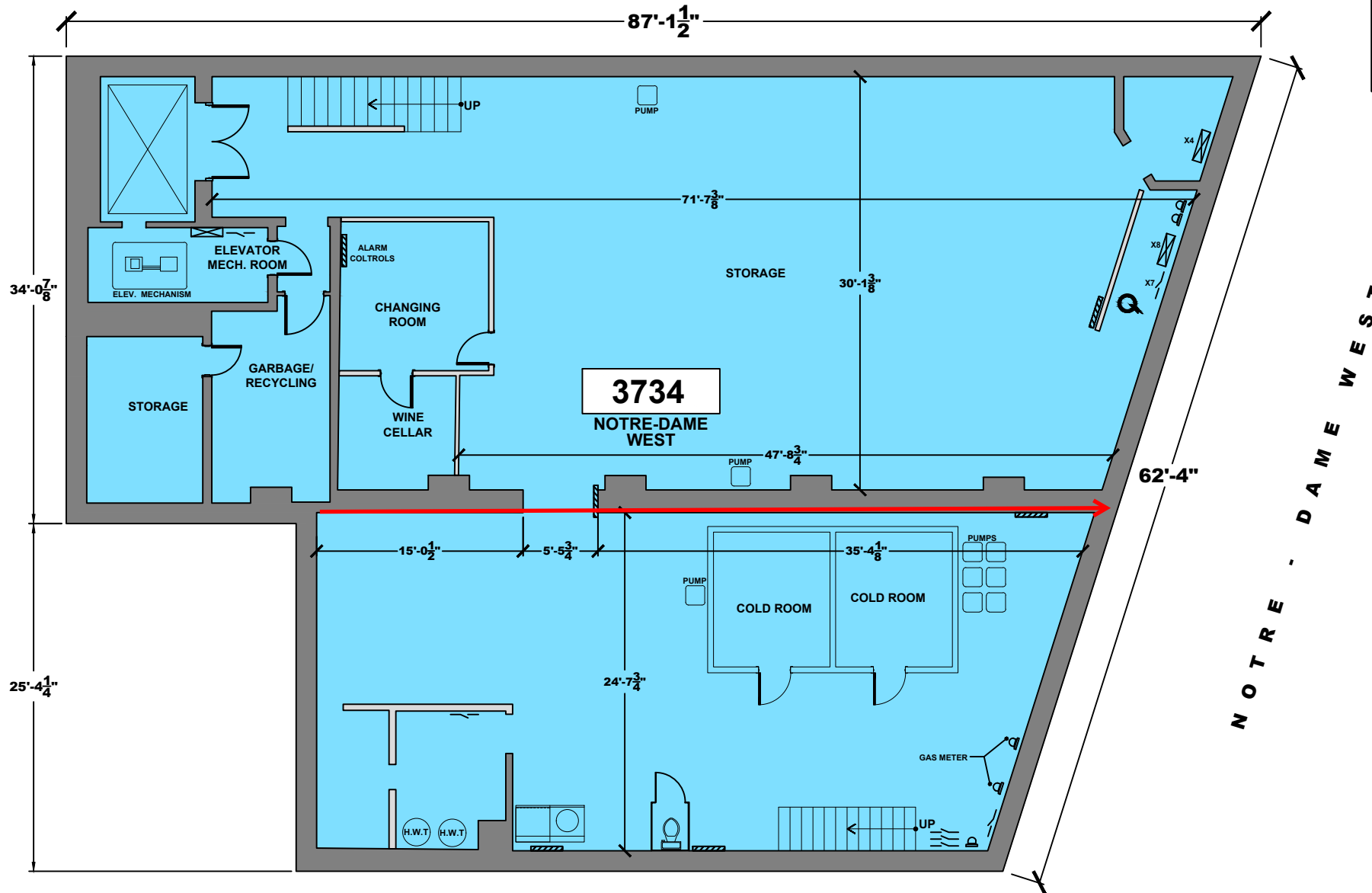

NOTRE - DAME WEST

CEILING HEIGHT	07' - 10"
----------------	-----------

LEASABLE AREA	3, 773 ft <sup>2</sup>
---------------	------------------------

**B A S E M E N T**

DATE (Y.M.D)	SCALE @ LEGAL	BUILDING
2019-05-13	3/32" = 1'-0"	0040

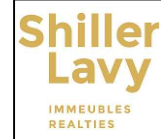

133 DE LA COMMUNE O. S-300  
 MONTRÉAL, QC  
 H2Y 2C7  
 514-256-5050

**SULO PROPERTIES INC.**  
 TRAITEUR PARREIRA  
 3734 NOTRE - DAME WEST

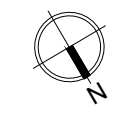

T U R G E O N

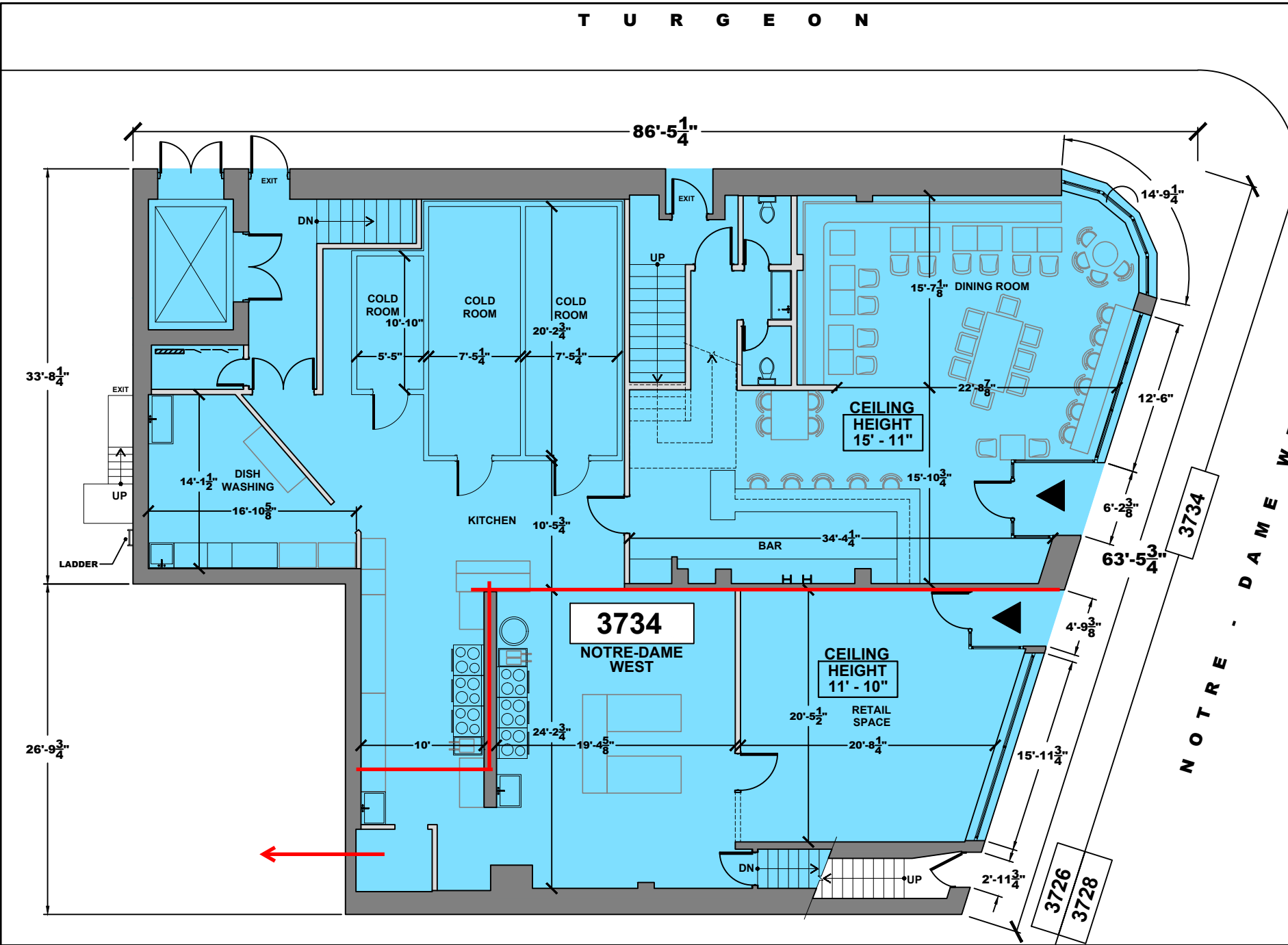

NOTRE - D A M E W E S T

CEILING HEIGHT AS SHOWN

LEASABLE AREA 4,086 ft<sup>2</sup>

G R O U N D F L O O R

DATE (Y.M.D)	SCALE @ LEGAL	BUILDING
2019-05-13	3/32" = 1'-0"	0040



133 DE LA COMMUNE O. S-300  
 MONTRÉAL, QC  
 H2Y 2C7  
 514-256-5050

SULO PROPERTIES INC.  
 TRAITEUR PARREIRA  
 3734 NOTRE - DAME WEST

