

JACQUES CARTIER

CHEZ ÉRIC & FILS

438-A PLACE JACQUES CARTIER

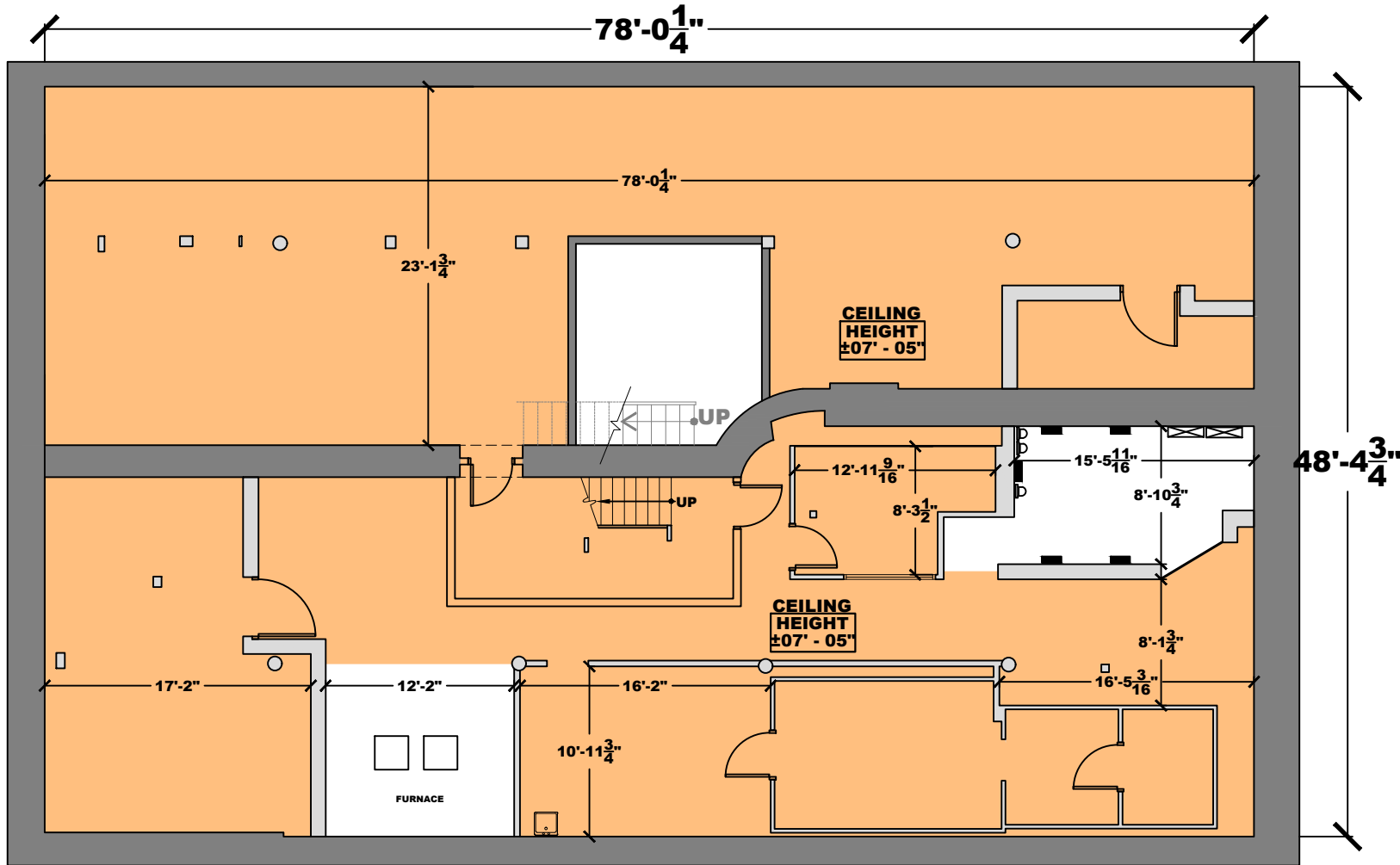

PLACE JACQUES CARTIER

CEILING HEIGHT AS SHOWN

438-A : CHEZ ÉRIC & FILS 3, 146 ft²



133 DE LA COMMUNE O. S-300
 MONTRÉAL, QC
 H2Y 2C7
 514-256-5050

SHILLER LAVY REALTIES
 SHILLER LAVY GROUP INC.



B A S E M E N T		
DATE (Y.M.D)	SCALE @ LEGAL	BUILDING
2018.11.05	3/32" = 1'-0"	0138

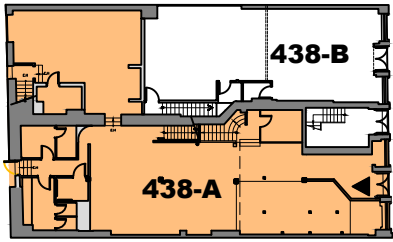

JACQUES CARTIER

CHEZ ÉRIC & FILS

438-A PLACE JACQUES CARTIER

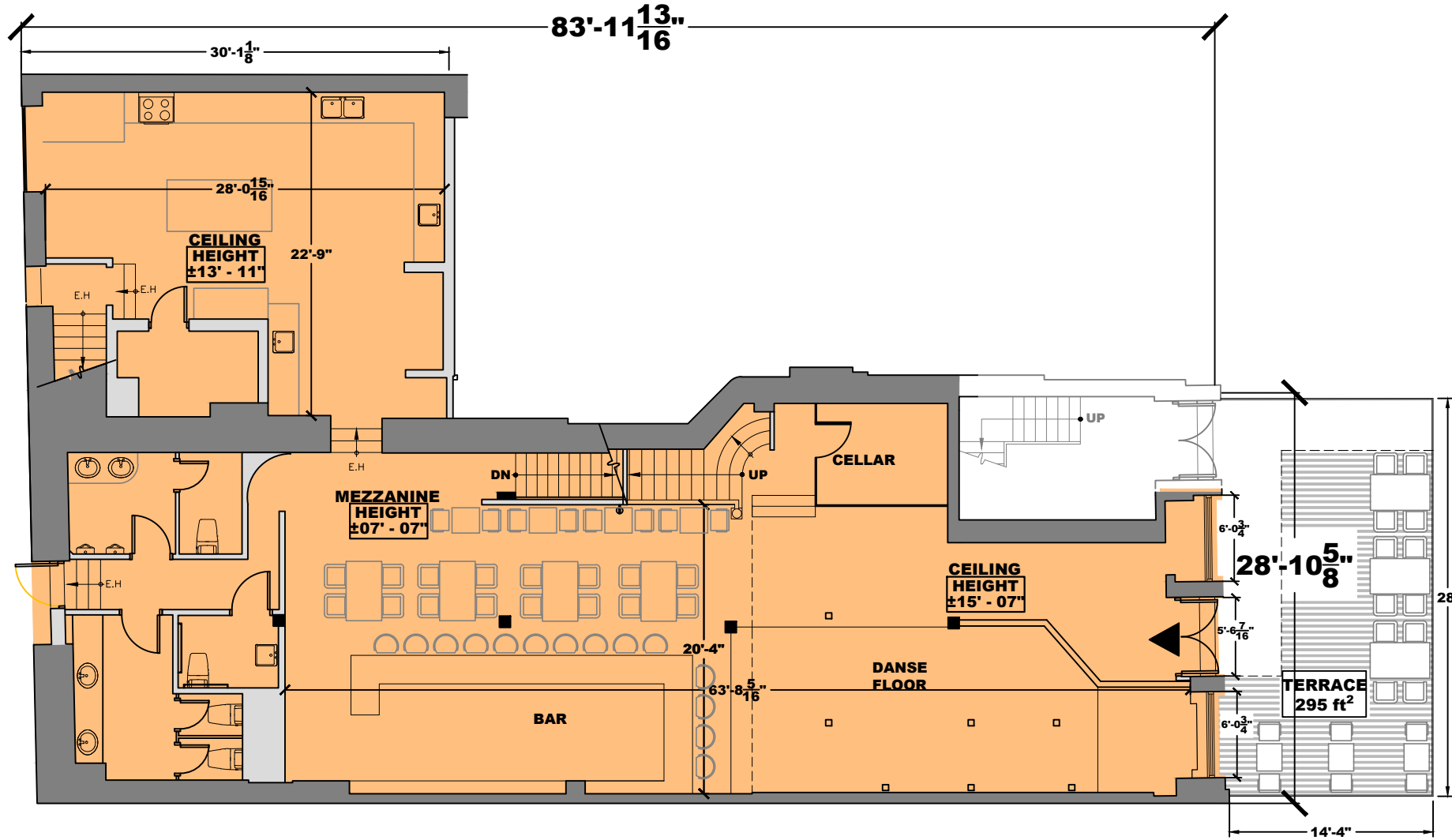

CEILING HEIGHT AS SHOWN

438-A : CHEZ ÉRIC & FILS 2,854 ft²

G R O U N D F L O O R

DATE (Y.M.D)	SCALE @ LEGAL	BUILDING
2018.11.05	3/32" = 1'-0"	0138

PLACE JACQUES CARTIER

438 -A



133 DE LA COMMUNE O. S-300
MONTREAL, QC
H2Y 2C7
514-256-5050

SHILLER LAVY REALTIES
SHILLER LAVY GROUP INC.



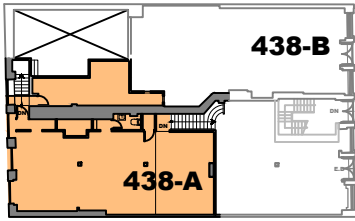

JACQUES CARTIER

CHEZ ÉRIC & FILS

438-A PLACE JACQUES CARTIER

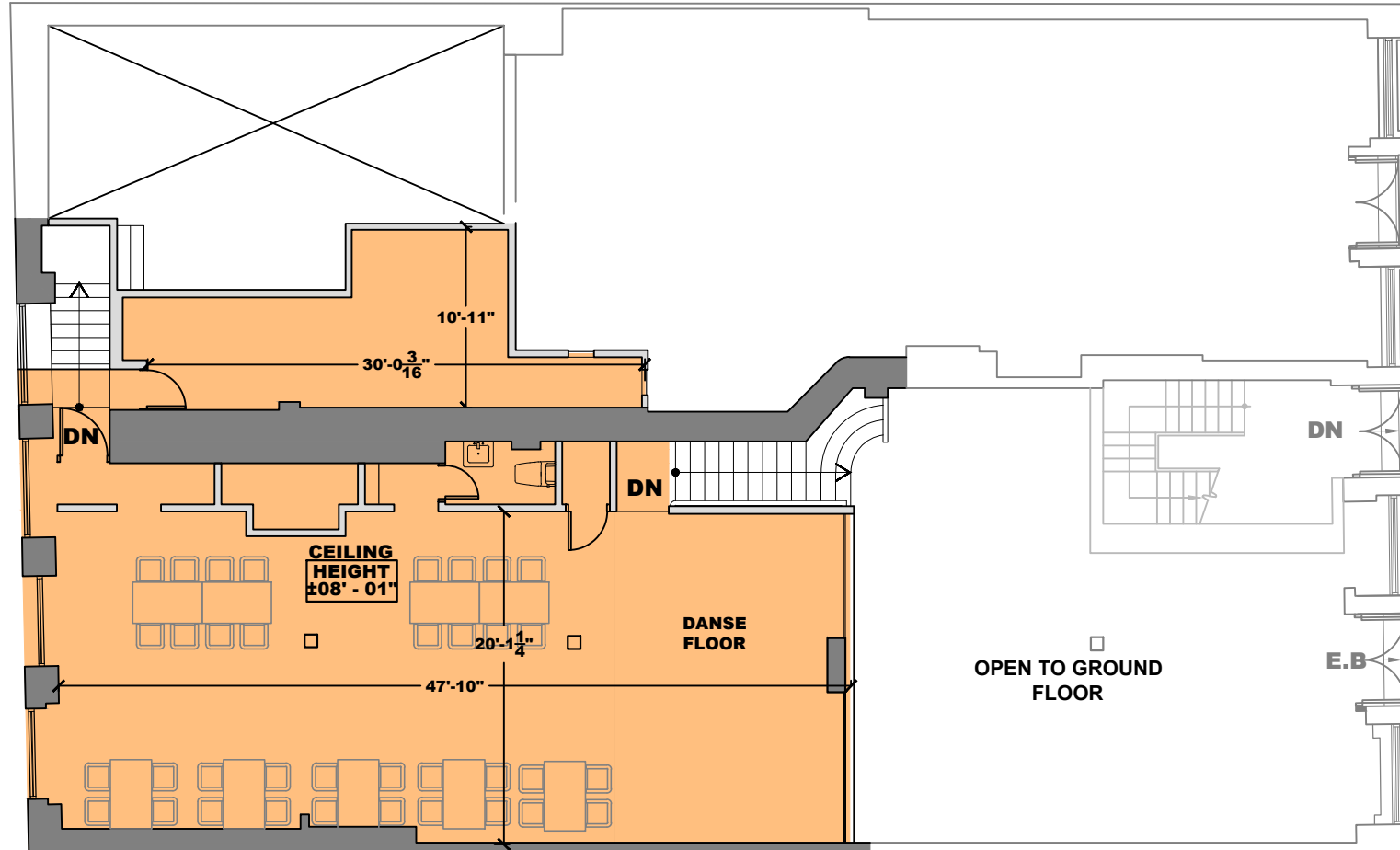

PLACE JACQUES CARTIER

CEILING HEIGHT	AS SHOWN
----------------	----------

438-A : CHEZ ÉRIC & FILS	1,420 ft ²
--------------------------	-----------------------



133 DE LA COMMUNE O. S-300
 MONTRÉAL, QC
 H2Y 2C7
 514-256-5050

SHILLER LAVY REALTIES
SHILLER LAVY GROUP INC.



B A S E M E N T		
DATE (Y.M.D)	SCALE @ LEGAL	BUILDING
2018.11.05	3/32" = 1'-0"	0138