

S
A
I
N
T

H
U
B
E
R
T

CEILING HEIGHT 09' - 04"

LEASABLE AREA 4, 232 ft²

B A S A M E N T

DATE (Y.M.D.)	SCALE @ LEGAL	BUILDING
2016.05.17	3/32" = 1'-0"	0085

Shiller Lavy
IMMEUBLES
REALTIES

133 DE LA COMMUNE O. S-300
MONTRÉAL, QC
H2Y 2C7
514-256-5050

SULO PROPERTIES
RIETMANS
6775 SAINT-HUBERT

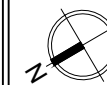

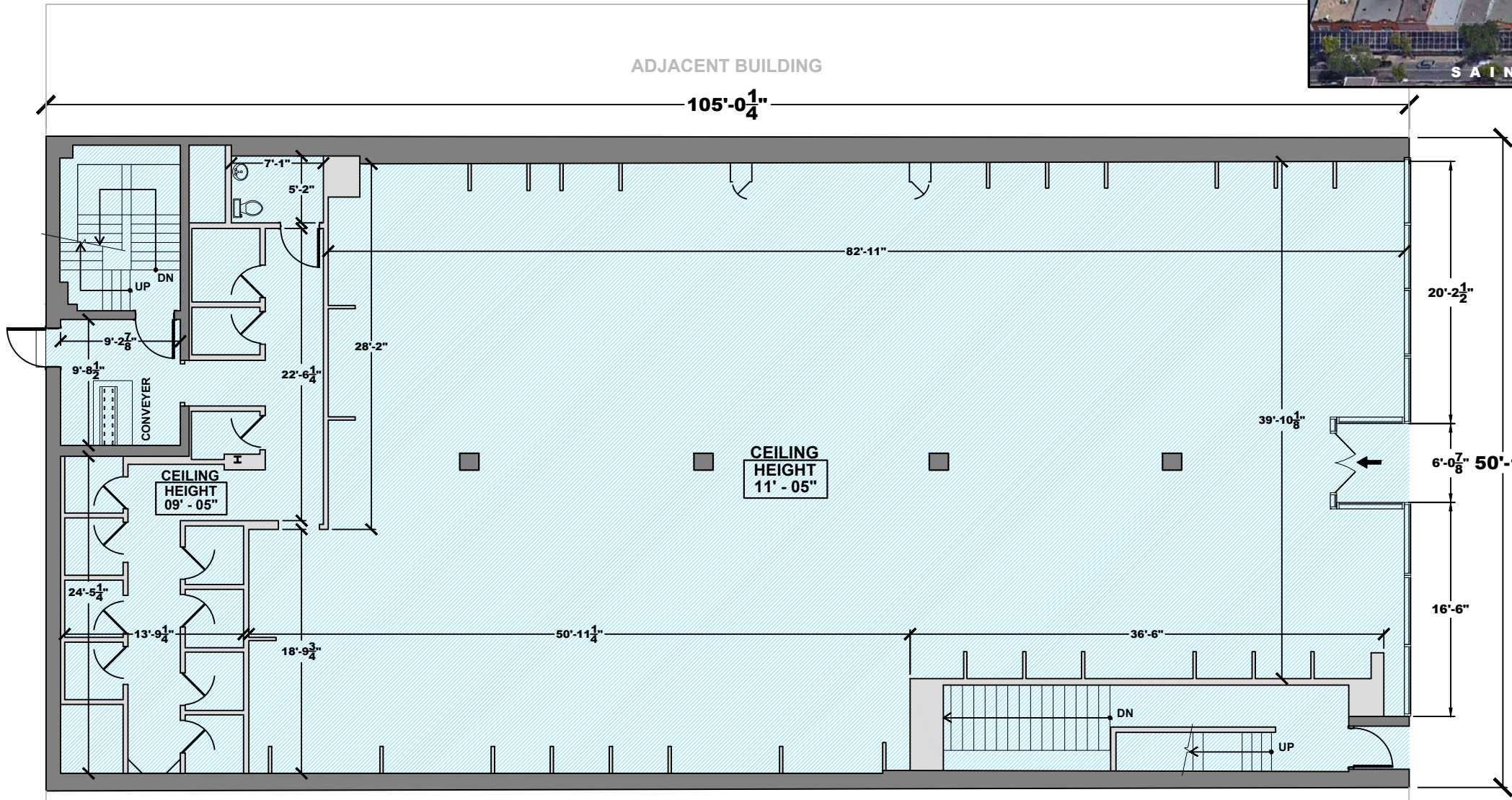
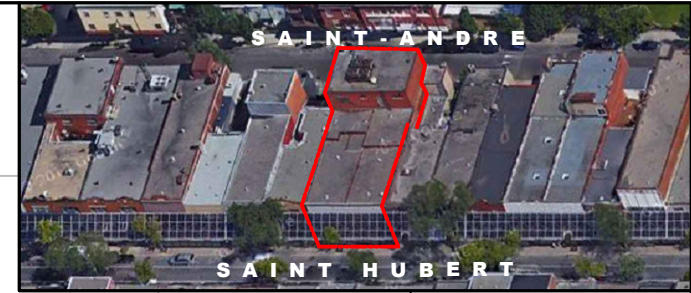

**6775
SAINT
HUBERT**

S
A
I
N
T

H
U
B
E
R
T

CEILING HEIGHT	11' - 05"
----------------	-----------

LEASABLE AREA	5,280 ft ²
---------------	-----------------------

G R O U N D F L O O R

DATE (Y.M.D)	SCALE @ LEGAL	BUILDING
2016.05.17	3/32" = 1'-0"	0085



133 DE LA COMMUNE O. S-300
MONTRÉAL, QC
H2Y 2C7
514-256-5050

SULO PROPERTIES
RIETMANS
6775 SAINT-HUBERT

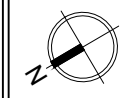

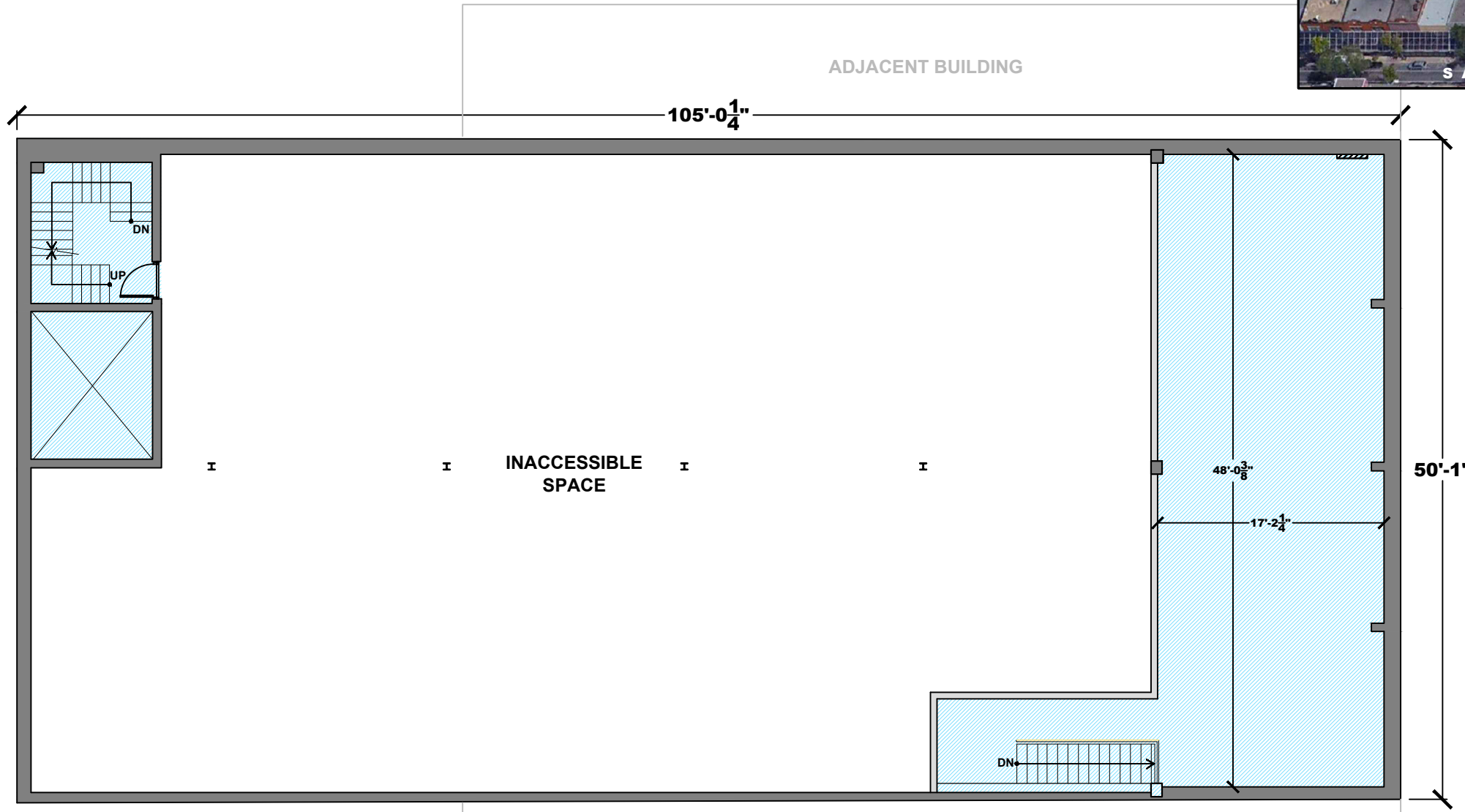
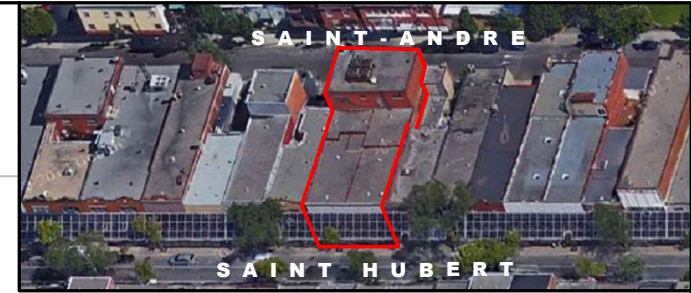

S
A
I
N
T

H
U
B
E
R
T

CEILING HEIGHT	06' - 10"
----------------	-----------

LEASABLE AREA	1,350 ft ²
---------------	-----------------------

Shiller Lavy
IMMEUBLES REALTIES

133 DE LA COMMUNE O. S-300
MONTRÉAL, QC
H2Y 2C7
514-256-5050

SULO PROPERTIES
RIETMANS
6775 SAINT-HUBERT

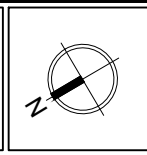

2 N D F L O O R		
DATE (Y.M.D)	SCALE @ LEGAL	BUILDING
2016.05.17	3/32" = 1'-0"	0085

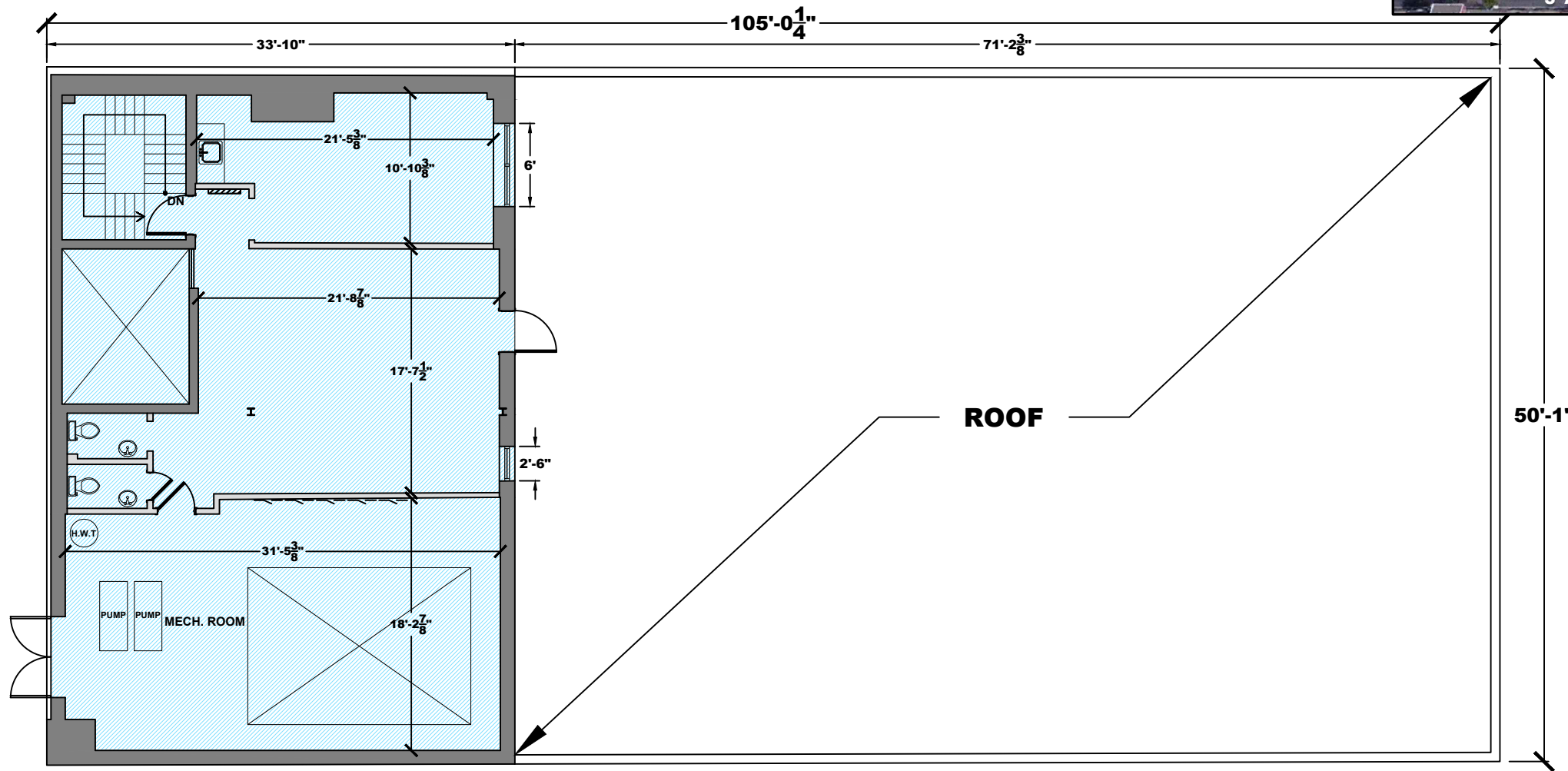
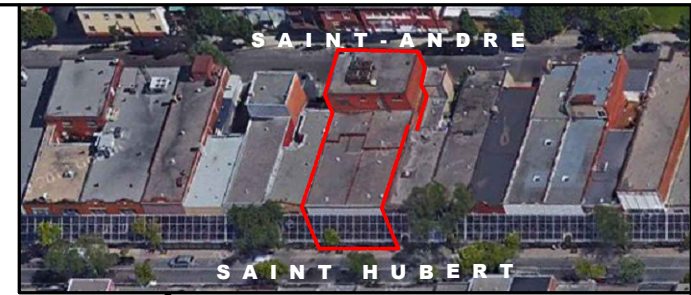

S
A
I
N
T

H
U
B
E
R
T

CEILING HEIGHT	10' - 02"
----------------	-----------

LEASABLE AREA	1, 671 ft ²
---------------	------------------------

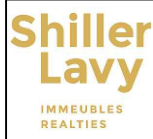

133 DE LA COMMUNE O. S-300
 MONTRÉAL, QC
 H2Y 2C7
 514-256-5050

SULO PROPERTIES
 RIETMANS
 6775 SAINT-HUBERT

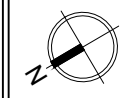

3 R D F L O O R		
DATE (Y.M.D)	SCALE @ LEGAL	BUILDING
2016.05.17	3/32" = 1'-0"	0085